

PLAN SHOWING THE PROPOSED ADDITION TO THE EXISTING BUILDING AT Door No 10A, T.S No 3, 3rd CROSS STREET, SHENYO NAGAR, MADRAS 600 030.

SPECIFICATION

FOUNDATION IN C.C 1:4:8 USING 40MM BLUE METAL JELLY WITH A SAND BED OF 6" TH. MASONRY WITH STOCK BRICKS IN C.M 1:5 FOR FOUNDATION DISEMENT & SUPER STRUCTURE. ALL RCC WORKS IN C.C 1:2:4 USING 0.8% TENSILE REINFORCEMENT FOR PLINTH BEAM, LINTELS, SUNSHADE AND ROOF SLAB. FLOORING IN C.C 1:4:8, 4" TH AND PLASTERED WITH C.M 1:4:3 (20mm) TK. PLASTERING WITH C.M 1:3 FOR CEILING AND 1:4 FOR WALLS, 2" (10MM) TK WEATHERING COURSE PER M.D.S.S. WOOD WORK WELL SEASONED WOOD WHITE OR COLOUR WASHING 3 COATS, PAINTING IN WOOD WORK 2 COAT OVER ONE COAT OF PRIMER.

JOINERY DETAILS

MD MAIN DOOR	3' 6" X 6' 6"	0.32 X 1.08
D1 DOOR	3' 0" X 6' 6"	0.51 X 1.98
D2 "	2' 6" X 6' 6"	0.76 X 1.38
W1 WINDOW	4' 6" X 4' 6"	1.37 X 1.22
W2	3' 0" X 3' 0"	0.51 X 0.51
W3	3' 0" X 2' 0"	0.51 X 0.60
V	3' 0" X 2' 0"	0.51 X 0.60

AREA DETAILS

	Sq. Ft	Sq. Mt
GROUND FLOOR	783.75	72.81
FIRST FLOOR	1,000.67	92.98
SECOND FLOOR	450.63	41.86
TOTAL	2,235.05	207.65
PLOT EXTENT	1,352.00	181.34

COLOUR INDEX

EXISTING	
PROPOSED	
EXISTING TO BE REGULARISED	
SITE BOUNDARY	
ROAD	

OWNER SIGNATURE *Srinivasan*

LICENSED SURVEYOR SIGNATURE

T. S. Barnapas

T. SORIS BARNAPAS, ARCH.
REGISTERED ARCHITECT
CLASS-1, LICENSED SURVEYOR, I.A. No. 161
24, PULLA AVENUE, MADRAS-600 030

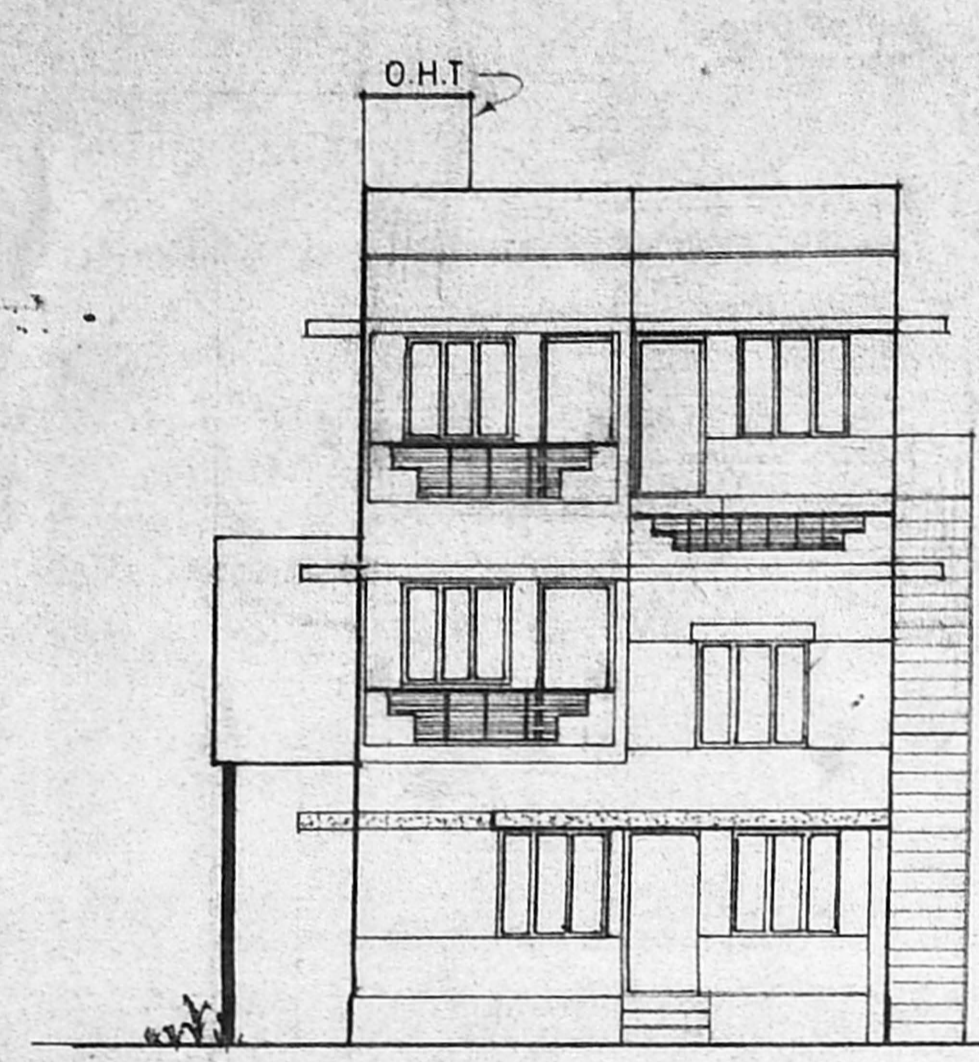

ELEVATION

Planning Permit No. A/16/32/35/74
APPROVED
SUBJECT TO THE CONDITIONS IN THIS OFFICE LETTER.
No. A3/17465/93 Date: 12/1/94
FOR MEMBER SECRETARY,
MADRAS METROPOLITAN DEVELOPMENT AUTHORITY
MADRAS - 600 008.

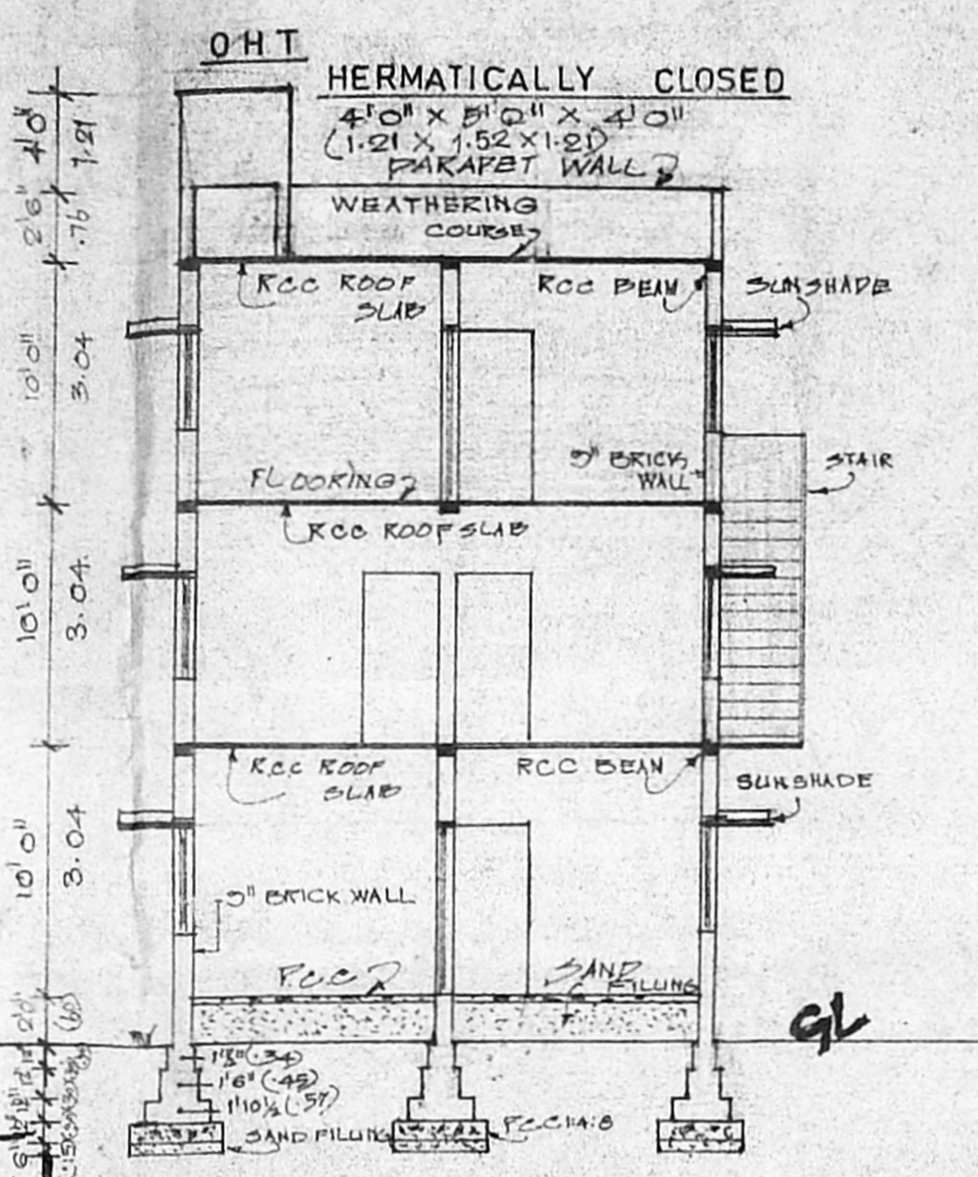

SECTION AA

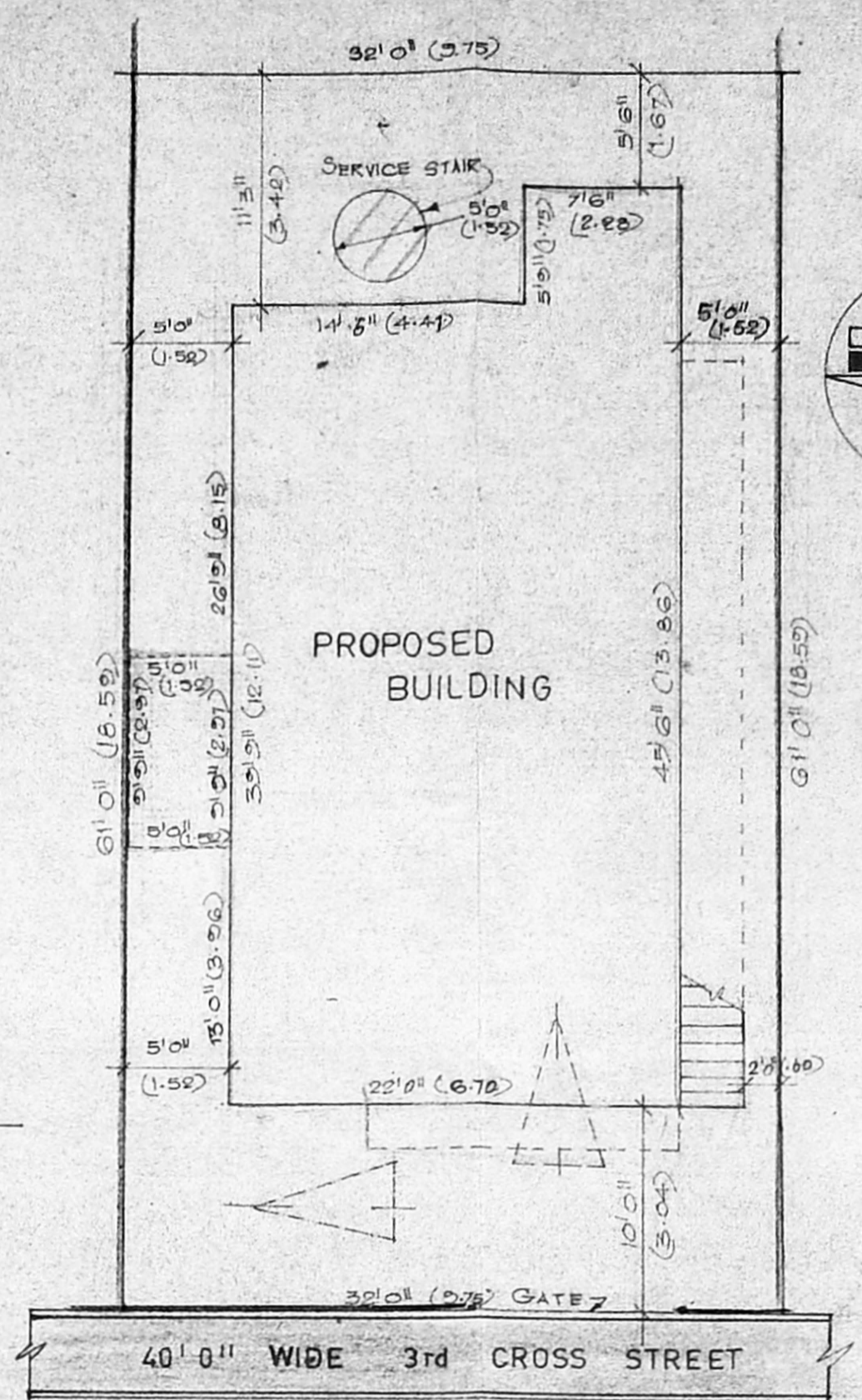

SITE PLAN

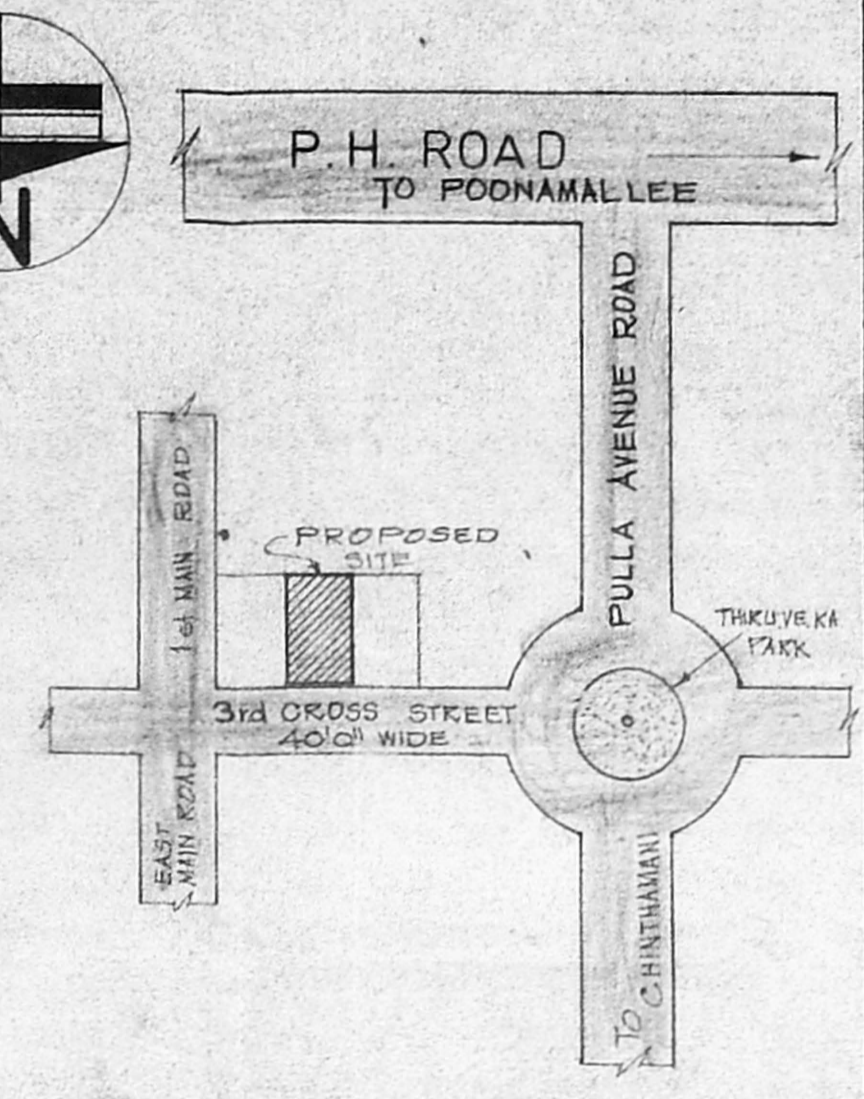

TOPO PLAN

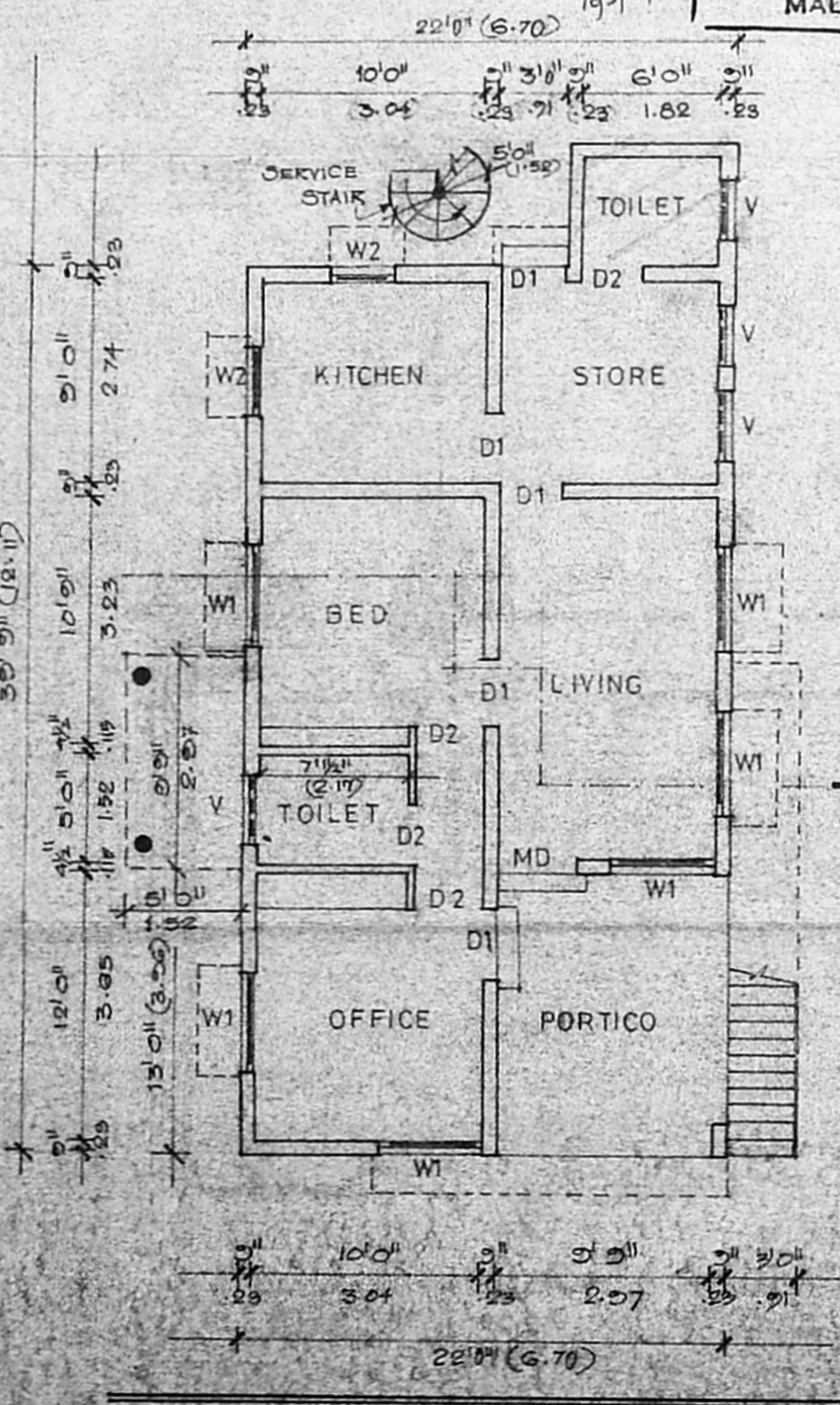

GROUND FLOOR PLAN

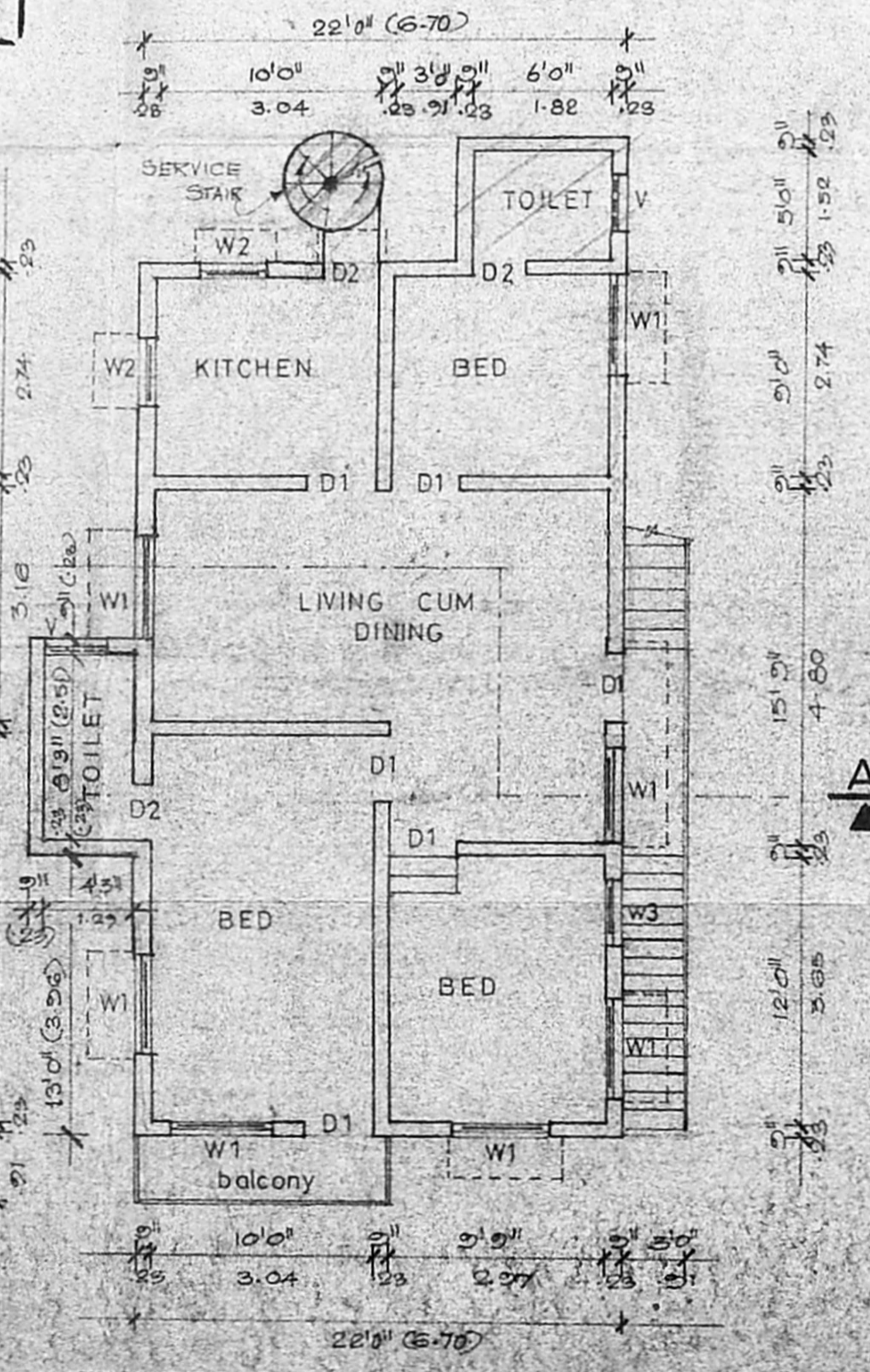

FIRST FLOOR PLAN

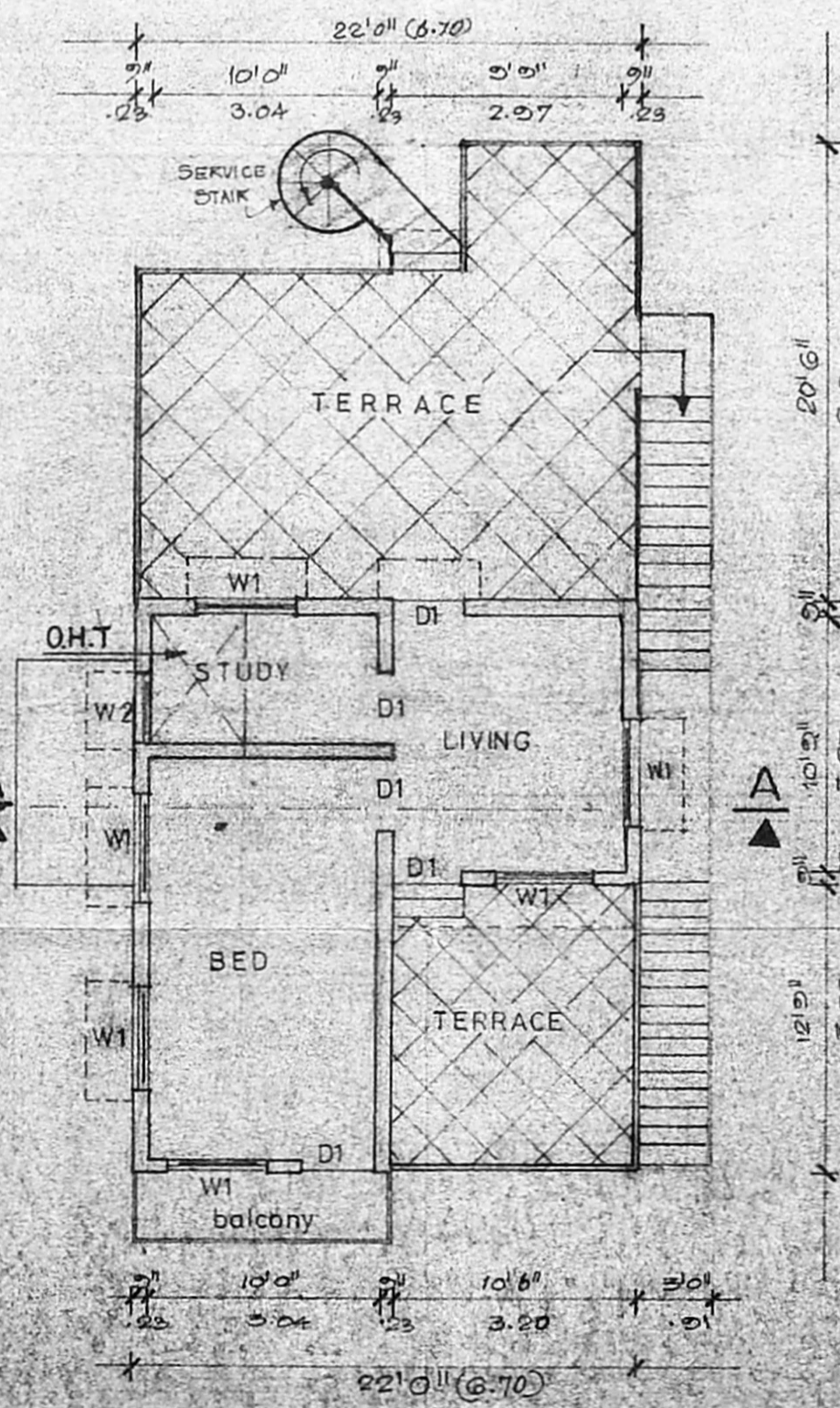

SECOND FLOOR PLAN

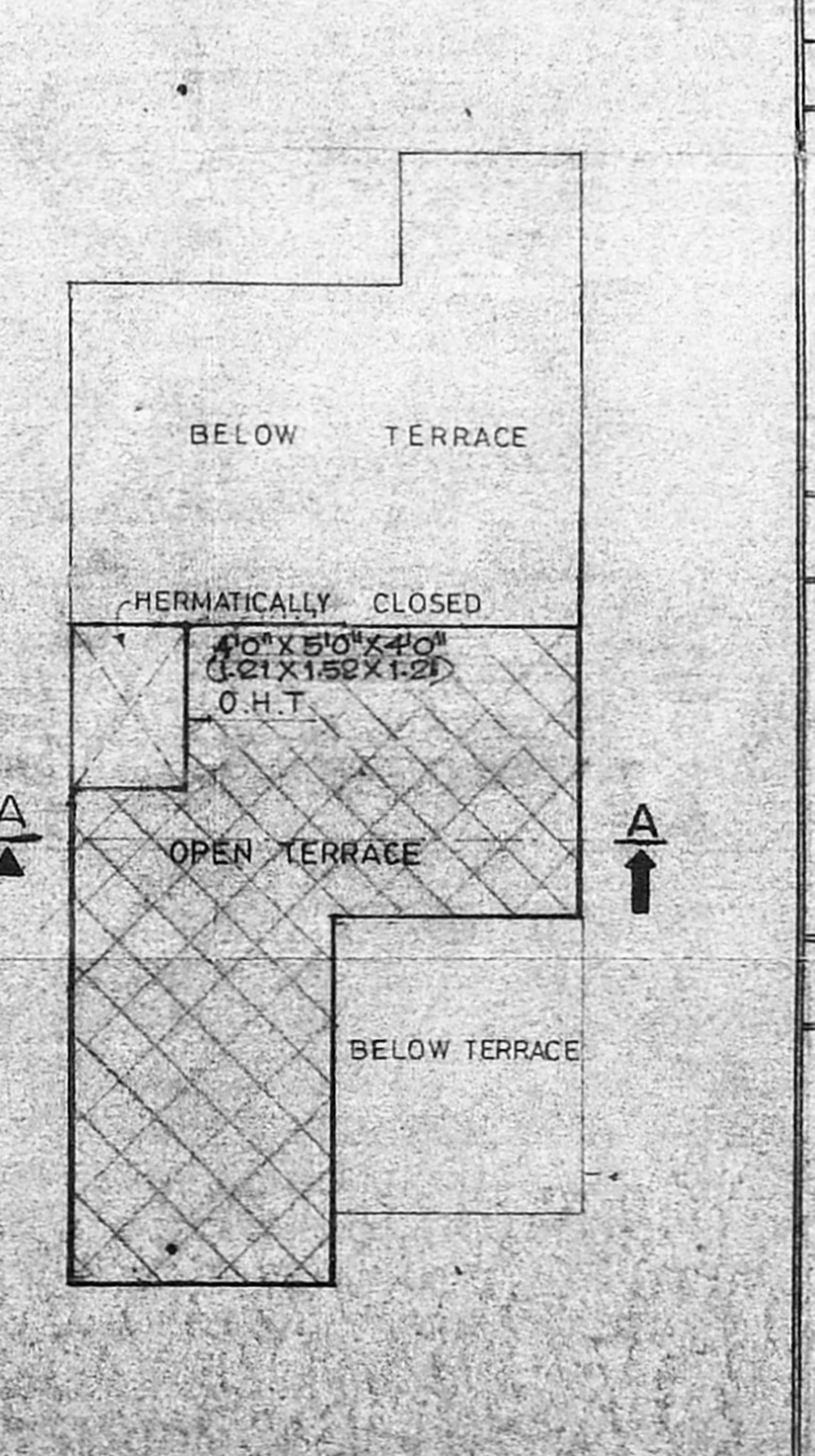

OPEN TERRACE